

$d = 88$

Addie on the Sandbar

Willow

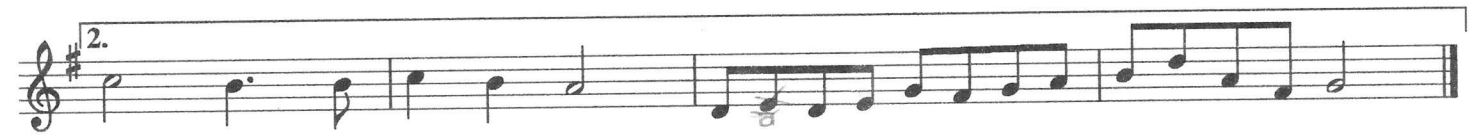
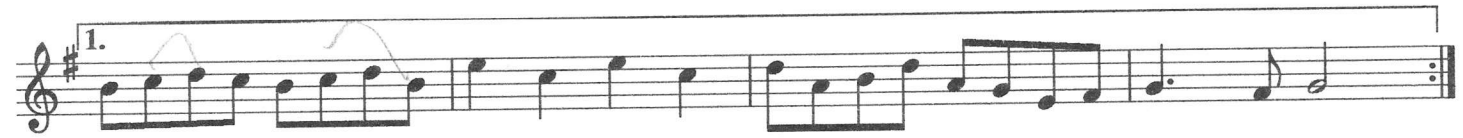

Addie

Willow on the Lake

Rayna Gellert

last
time

Arkansaw Traveler

traditional, arranged by Ryan Thomson

A part

B part

Arkansas Traveler. There is a story circulating that in some southern fiddle contests the ability to play this tune was a requirement for entry. Other sources suggest that this classic southern tune may be only as old as the vaudeville shows which featured skits pitting country folk against the up-

town city slickers while this tune was being played:
City Slicker: "Farmer, can I take this road to Hillsboro?"

Farmer: "I don't know why you'd want to do that, they've already got a road there."

Shave and a hair cut

Ashokan Farewell

Jay Ungar
Arr. Sandy Herrault

8

15

22

29

36

43

50

57

62

ritard

Battle Cry of Freedom

Seneca Square Dance

as played by Fiddlin' Sam Long on
"Echoes of the Ozarks" Vol.1
CountyCD-3506

transcribed by Jack Tuttle © 1997

Nail That Catfish to a Tree

Steve Rosen

Pete Budd, Edinburgh

Big Scioto

Big Foot

Black Cat in a Briar Patch

Erynn Marshall, Calico

BONAPARTE CROSSING THE RHINE

Old-Time

ABAB

Dixie

D Major

51

Bonaparte

Eighth of Jan

Dixie

straight through

Dixie

Eighth of January

Traditional

2x
entire page

A part

D D G G A A D D

D D G G A A D D

B part

D D D D D D A D

D D D D D D A D

A part

D D G G A A D D

D D G G A A D D

B Part - alt

D D D D D D A D

D D D D D D A D

end
of Ark
Traveler

shave and a
hair cut

The Bonnie Blue Flag

Arr. Antonio Luper

112

Booth Shot Lincoln

A part

Traditional

Violin

5

10 B part

14

18

22

back to A Last Time

1. 2.

3 4

3 4

1. 2.

Tippin' Back the Corn

Notated by J. Zethmayr from Bob Smith fiddlin' & Jen's recording of Chirps Smith

1. A

3 D D E

5 1. A 2. A

7 A

9 D E 1. E A

11 2. E A

The Boys Of Bluehill

Buffalo Gals

Staff 1: G G G D G G

Staff 2: G D G G C

Staff 3: G D G C G

Staff 4: D G G

Bumble Bee In A Jug

AAB'B'AA²B²

FROM GEORGE LEE HAWKINS
BATH CO. KY

transcribed by
GARY ROTRAMEL

LEARN MORE ABOUT GEORGE LEE HAWKINS:
www.myspace.com/georgeleehawkinskentucky

LISTEN TO THIS SONG:
www.rhapsody.com/roger-cooper/going-back-to-old-kentucky

85-90

Cajun Fiddle

*Buck Owens
Van Tuba*

Buck Owens

A A A A D D D D
Drone E *Drone A*

A A A A E E E

A A A A D D D D
Drone E *Drone A*

A A E E A A A A

E E E E A A A A

D D A A E E E

A A A A D D D D

Ending - last time only

A A E E A A A A A A

90-95

Camp Meeting on the 4th of July

5x

3x - special part

up at 10:10

hold
last time

Carolina Sunrise

Susan Conger

- Staff 1: D G Em A D
- Staff 2: Em A D7 G
- Staff 3: D A D
- Staff 4: G D A D
- Staff 5: G A D Em A G D
- Staff 6: A D D G D A D
- Staff 7: (no chord labels)

© 1998 Susan Conger. All rights reserved.
Written in recollection and celebration of the sun rising
on a new year and a new friendship.

*last repeat
fiddles x
bass*

Play A w/ 4 & again

Cherokee Shuffle

Based on Lanesame Indian
or Lost Indian

B
low
high

DENNIS MURPHY'S POLKA

Irish

*Patty Cake
Polka*

A B A B

85

D Major

A D (Em) G A

D G Em 1. A D 2. A D

B D G D A

D G A 1. D 2. D

57. Devil in the Haystack

Harvey Taylor

System 1:

System 2:

Did Ya Ever Meeet the Devil Uncle Joe

(AKA Miss McLeod's Reel, Hop up Ladies or Hop Light Ladies)

START With B Part

G Major

A G D
G C D
B G D G
C 1. D 2. D G

Stump Tail Dog

From Fiddle Workshop with Paul Tyler 4/14/2018

3 3
6
11
16
E E

Dinah, Colored Aristocracy, The Girl I Left Behind Me

Dinah

KEY OF G

Colored Aristocracy

4

7

11

15

19

G

Em

C

G

1. A

D

2. G (A?)

G (D?)

G

Em

C

G

1. A

D

2. D

G

Dinah, Colored Aristocracy, The Girl I Left Behind Me - Pg 2

The Girl I Left Behind Me

Drunken Animal Medley

Rocky Mountain Goat

Forked Deer

Traditional

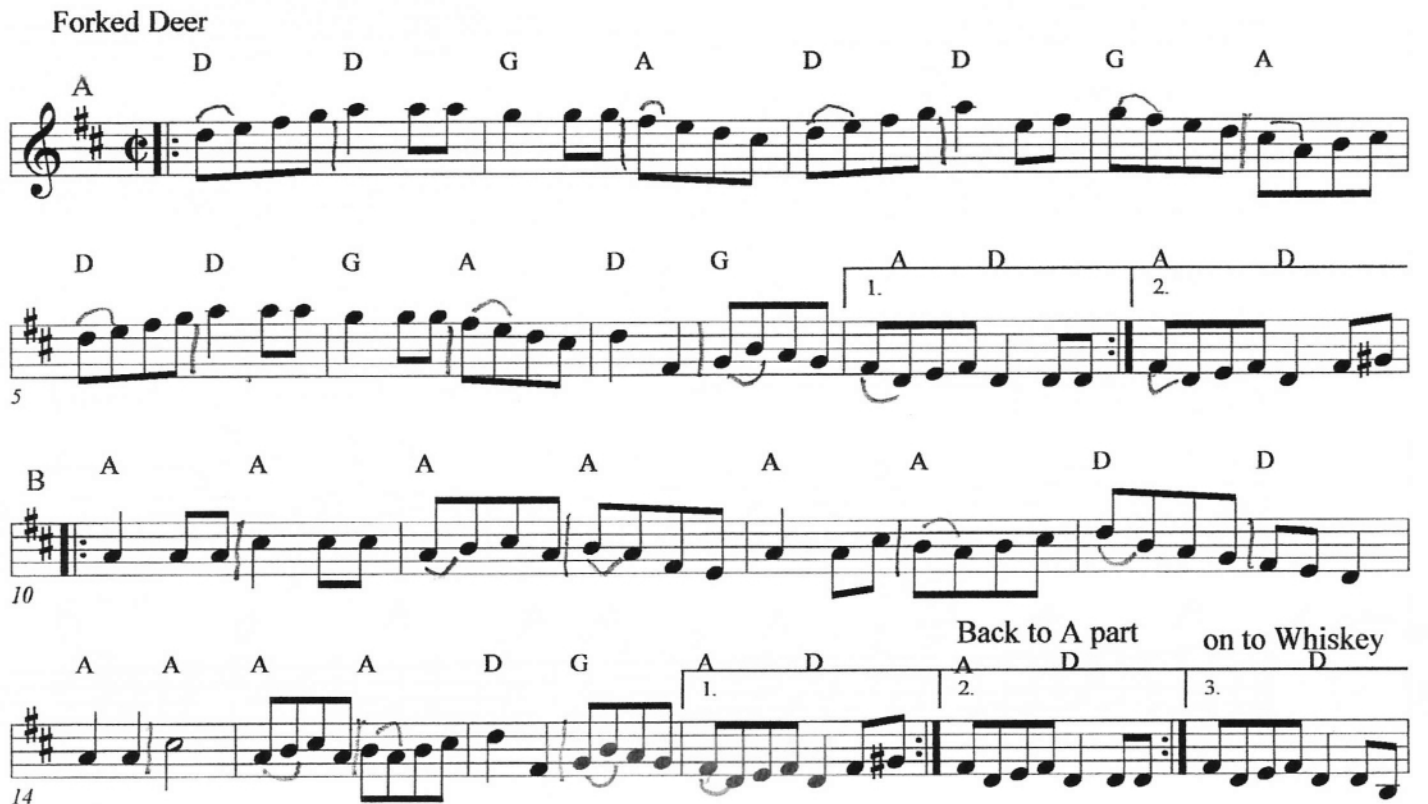

Printed musical score for "Forked Deer" in G major (one sharp). The score is divided into four systems of music. Chord progressions are written above the notes: A, D, D, G, A, D, D, G, A; D, D, G, A, D, G, A, D, A, D; B, A, A, A, A, A, A, D, D; A, A, A, A, D, G, A, D, A, D, D. The score includes first, second, and third endings. Measure numbers 5, 10, and 14 are indicated at the start of their respective systems. The piece concludes with a double bar line.

Whiskey Before Breakfast

Traditional

A Part

D D D D G D A A D D

D D G D A D A D

6

B Part

D D D D Em Em Em A D A

10

G D G D A D A D

15

A Part - Alt

D D D D G D A A D D

19

D D G D A D A D

24

B Part

D D D D Em Em Em A D A

28

G D G D A D A D

33

count vs in

3x

Fields of November

Notated by J. Zethmayr per Plank Road String Band

Norman Blake

70

Frosty Morning/Kitchen Girl

Notated by J. Zethmayr per Plank Road String Band
Key: A dorian / A major then A dorian / A mixolydian

Hurts banjo hands

Frosty Morning

Old-Time

Fuzzy Mountain String
Band

Same
(Rounder 0010)

A Dorian

Squirrel Hunters

Chirps Smith

count out

Galopede (Yarmouth Reel)

♩ = 75

www.abcnotation.com/tunes

Golden Slippers / Spotted Pony

Traditional
Arr. by Cathy Jones

Golden Slippers

A (2x)

B (1x)

back to Golden Slippers A Last Time Only Spotted Pony

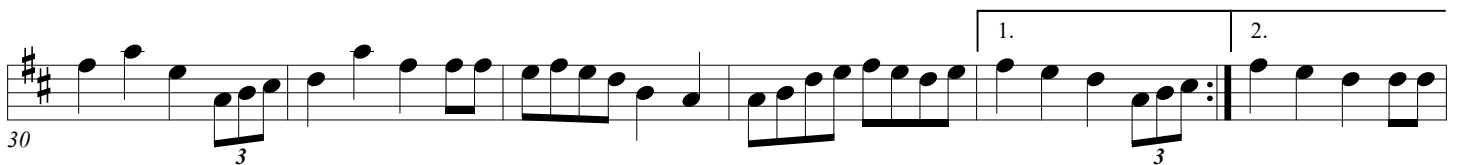
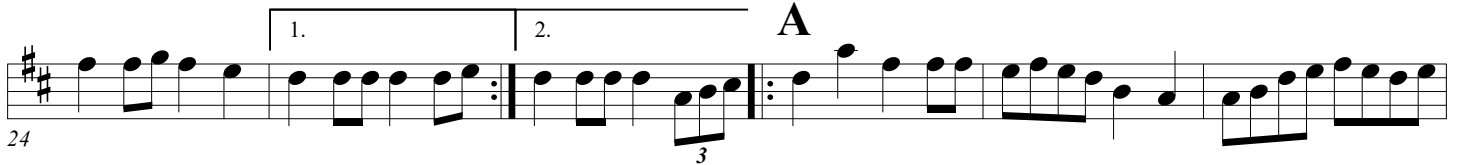

B

Spotted Pony (variation 1)

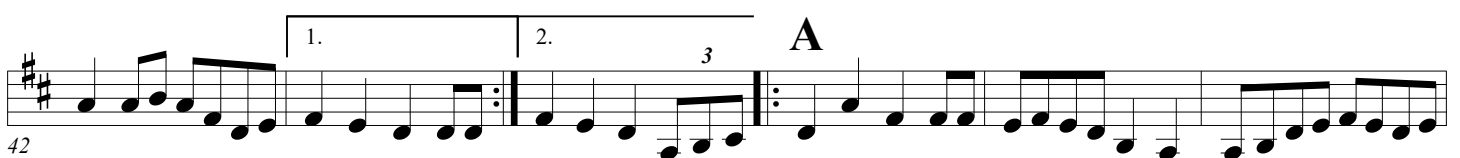

B

Spotted Pony (variation 2)

B

Last Time Only

A minor
I'll Ramp

Greasy Coat

Green River Waltz

Fiddle

1 G

5

D

10

SL

14

G

18

Em G SL Em G

23

G C

Intro

28

G D7 1.G

33

G

AA B AAB

harmony

The Greenwood Tree

HARVEST HOME

D Major

A D

D A 1. D 2. D

B A

D A 1. D 2. D

Haste To The Wedding

As played by Mrs. Ben Scott of Turlock, California.

A Part

B Part

To the Beginning

My Darling Asleep

No 1692a

85

SWING

last B part
start soft

HOBB DYE

FROM: WORKSHEET
WITH POP WAGON
5/22/05

I'll Reap What I Sow

Grassy Goat

Remarks: notated by jz. Key A minor (dorian)

CONCERT

JENNY LIND POLKA

RETRANSCRIBED FROM THE FIDDLERS FAKE BOOK
BY LUCAS GONZE, [HTTP://SOUPGREENS.COM](http://SOUPGREENS.COM)

Do not play after Battle of
4 Rock

112

Jesse James

12

23

Jesse
James

Rock The Cradle George

8

16

John Short's Tune

Chord progressions for John Short's Tune:

- Staff 1: A, D, D, A7, D, D, D
- Staff 2: A7, D, B, D, D
- Staff 3: A7, A7, A7, A7, A7, D, D
- Staff 4: D, A7, A7, A7, A7, D

John Ryan's Polka

Chord progressions for John Ryan's Polka:

- Staff 1: A, D, G, D, G, D, A
- Staff 2: D, G, D, A, 1. D, 2. D
- Staff 3: B, D, G, D, A, A
- Staff 4: D, G, D, A, 1. D, 2. D

June Apple

A Modal/ A Mixolydian

Red Haired Boy

A Major

Old Joe Clark

A Major

Katie Bar the Door

Rayna Gellert
[Starch and Iron]

Little Betty Brown

Must
start

A part twice first time only

End on
A part

Ladies Choice Waltz

12/8/16

Lauren Premo

AABBABB A

♩ = 100

The Lost Hornpipe

Charley Kinney

5 1

7

13

The Lovers' Waltz

by Jay Ungar & Molly Mason

- Staff 1: G, C, G, G, C
- Staff 2: Am, D7, Am, C, G, C
- Staff 3: Am, D7sus4, D7, G, Am7, G/B
- Staff 4: C, G, Em, Am, D7, C, D
- Staff 5: Em, C, D7, 1.G, D7, 2.G, A7
- Staff 6: D, G, D, D, G, Em, A7
- Staff 7: Em, G, D, G, Em
- Staff 8: A7sus4, A7, D, Em7, D/F#, G
- Staff 9: D, Bm, Em, A7, G, A7
- Staff 10: Bm, G, 1.A7, G
- Staff 11: 2.A7, D

The piece concludes with a *Ritardando* marking.

Magpie

A Part

B Part

To the Beginning

MIDNIGHT ON THE WATER

Waltz

Old-Time

D Major

A D SL2 3 2 3 SL G

D A 1. D 2. D B D

Em

Bm G D

G D A 1. D 2. D

Morrison's Jig

Traditional Arr. Diekoff

Jig

Kesh

traditional

first A fiddle only

close A1

Lead

My Cape Breton Home

Rev. Apr 12, 2010

AABB

2nd time

3x

162. Never Mind the Weather When the Wind Don't Blow

Howard Sims

The musical score is written for guitar in G major (one sharp) and 2/4 time. It consists of two systems of music, labeled A and B.

No Corn on Tygart

Greg Canote from J.W. Day

Ol' Bob

AEAE Tuning

by Gary Harrison
[Red Prairie Dawn]

POLK COUNTY BREAKDOWN

TOMMY JACKSON REPERTOIRE

Old Mother Flanagan

A Part.

B Part

To the Beginning

Old Plank Road

Orpheus Supertones
[Bound to Have a Little Fun]

Old Yeller Dog / Shennandoah Falls / Fishin' Limber

Old Yeller Dog Com a Trottin' Thru the Meeting House

Violin

Violin part in G major, 4/4 time. The score consists of four staves. The first staff starts with a treble clef, a key signature of two sharps (F# and C#), and a 4/4 time signature. It begins with a repeat sign and a first ending bracket. The second staff continues the melody and includes a second ending bracket. The third staff starts with a repeat sign and a first ending bracket, and includes the instruction "to go back to A part" and "transition measure". The fourth staff continues the melody and includes a second ending bracket with three endings.

Shennandoah Falls

Fishin' Limber

Last Time Only

PEACOCK RAG

TOMMY JACKSON REPERTOIRE
COMPOSED BY ARTHUR SMITH

count

FIDDLE

D D7 G E7 A7

FID.

D A7 D D7

FID.

G E7 A7 D

FID.

B7 E7 A7

FID.

D B7 E7

FID.

A7 D

1. 2.

PIG ANKLE RAG

Country Rag

Old-Time

Highwoods String Band

No. 3 Special
(Rounder 0074)

D Major

A A D

A D

G D A 1. D 2. D

B A D

A D

G D A 1. D 2. D

pp

intro

Pond Creek Polka

Notated by J. Zethmayr from Bob Smith fiddlin'

2nd time
guitar melody

REDWING

Possom

TRADITIONAL

$\text{♩} = 100$

Redwing

Possum On a Rail

Redwing

Notated by JZ per Laurel Premo (Red Tail Ring workshop)

3

4

8

12

16

19

22

G

C

D7

G

G

G

C

D

G

C

D7

G

optional variation

sl.

3

3

3

3

3

3

3

THE ROAD TO LISDOONVARNA I

Single Jig

Irish

E Dorian

Robinson County

Two empty musical staves, each consisting of five lines.

Alt B Part

Rock Andy

- FROM OWEN "SNAKE" CHAPMAN PIKE Co. Ky

transcribed by
GARY ROTRAMEL

138. The Rose in the Mountain [CD]

A

Fiddle: ADae

B

138. "The Rose in the Mountain." John M. Salyer, Salyersville, Magoffin County, Kentucky, 1941 or 1942. Home recording by Glen and Grover Salyer. Disc 35B. AC003, vol. 2. Fiddle tuned ADae. This tune may once have been a march, but Salyer plays it as fast as a breakdown. It is not to be confused with "Wild Rose of the Mountain," a tune recorded by Kentucky fiddler J.P. Fraley. Its existence in Clyde Davenport's repertoire (see below) is uncharacteristic, and Davenport does not recall where he learned it. It is possible that his source was Bruce Greene. Notation for "Rose on the Mountain" appeared in Knauff 1839, no. 3; the first part is related. Unpublished recordings—Kentucky: Clyde Davenport, JH 017, JT F1991-03C. Published recordings—Kentucky: Salyer, as above, and AC003, vol. 1 Bruce Greene, MGP 100. Notation—Kentucky: Greene 1994, n.p.; Phillips 1995, 116.

ROSE OF SAN ANTONIO

Chords: D D G E A A D D
D D G E A A D D
D G G E A A D D D
D G G E A A D D
A E E E E A A A
A E E E E A A7
D G E A A D D D
D G E A A D D

Lyrics:
A rose of San Antonio,
a rose of San Antonio,
a rose of San Antonio,
a rose of San Antonio,
a rose of San Antonio,
a rose of San Antonio,
a rose of San Antonio,
a rose of San Antonio,
a rose of San Antonio,
a rose of San Antonio.

FORM: ABA

Salt Creek

Key: A mixolydian notated by J. Zethmayr per Plank Road String Band

3x last A soft

Jump In The Well My Pretty Little Miss

A mixolydian

Noah Beavers

G

Santa Anna's Retreat / Ducks on the Pond

HENRY REED
Traditional

Arrangement by Cathy Jones

Santa Anna's Retreat

A

Transition to: Ducks on the Pond

A

B

repeat B part Ducks... Back to A part Ducks Transition to Santa Anna...

WALT KOREN

Handwritten notes:
End of piece
1975

Based on arrangements by Pete Showman.
Santa Anna's Retreat was modified by Cathy Jones to remove extra half measure at beginning of A part.
May require repeating the B part of Santa Anna's Retreat to square up the tune for dances.

Snake River Reel

Dog Trued

$\text{♩} = 92$

Fiddle

WALK Old Shoe

59. Dog Treed a Possum up a White Oak Tree

Howard Sims

WALK OLD SHOE, HEEL COME A-DRAGGIN'

Too Young To
Marry

Soldier's Joy

Traditional, arranged by Ryan Thomson

Soldier's Joy. This tune is believed to have Irish origins and is named the "King's Head" in some old Irish tunebooks. It's most commonly played in this country as a southern square dance tune. There is a song to the melody reputed to be from the civil war era with verses as follows:

1. I'm gonna get a drink, don't you want to go?, I'm gonna get a drink, don't you want to go?, I'm gonna

get a drink, don't you want to go?, home on soldier's joy!
2. Its 15 cents for the morphine, 25 cents for the beer, 15 cents for the morphine, going to take me away from here!
3. There's a grasshopper sittin' on a sweet potato vine, a grasshopper sittin' on a sweet potato vine, grasshopper sittin' on a sweet potato vine, 'long comes a chicken and says you're mine!

Too Young To Marry

♩ = 115 A Part

Traditional (British Isle, America)

Violin 1

Violin 2

Vln. 1

Vln. 2

B Part

Vln. 1

Vln. 2

Vln. 1

Vln. 2

back to A part

Spinning Jenny

Peakfiddler 2019

♩ = 160

3x

Spoatiskerry

Ian Burns

St. Anne's Reel

Traditional

Violin

A Part

5

10

B Part

14

1. 2. \checkmark 67

1. 2. *back to A part*

Over the Waterfall

Traditional

Violin

A Part - Basic Tune

5

10

B Part - Basic Tune

14

back to A part

19

A part - Fancier Version

23

28

B part - Fancier Version

32

back to A part

STATEN ISLAND

TRADITIONAL

J-175

D D G D

A D D D A

D D D A D A

C C D A D A

D A D D

Stone's Rag (KEY OF C)

Swallow Tail Jig

swing

Swannanoa Waltz

Rayna Gellert

Sweet Bundy

Mississippi Sawyer

This particular arrangement combines both shuffle and saw-stroke rhythms.

To the Beginning

Liberty

$\text{♩} = 108$ A Part

Traditional

Violin 1

Violin 2

Vln. 1

Vln. 2

5

1. 2.

B Part

Vln. 1

Vln. 2

10

Vln. 1

Vln. 2

14

1. 2.

back to A part

Key: D
 Banjo Tuning: C
 Capo 2nd Fret

THIS LAND IS YOUR LAND

D / ' G/ ' / ' / ' / ' / ' D/ ' / ' / ' /
 This land is your land, this land is my land,
 ' / ' A7/ ' / ' / ' / ' / ' D/ ' / ' /
 From Cal - i - for - nia, to the New York Is - land.
 ' / ' G/ ' / ' / ' / ' / ' D/ ' / ' /
 From the Red-wood for - est to the Gulf Stream wa - ters
 / ' A7/ ' / ' / ' / ' / ' D/ ' / ' /
 This land was made for you and me.

2. As I went walking that ribbon of highway,
 I saw above me that endless skyway.
 I saw below me that golden valley,
 This land was made for you and me.
3. I roamed and rambled and followed my footsteps
 To the sparkling sands of her diamond deserts,
 And all around me a voice was sounding,
 "This land was made for you and me."
4. When the sun came shining, then I was strolling,
 And the wheat fields waving, and the dust clouds rolling.
 A voice was chanting as the fog was lifting,
 "This land was made for you and me."

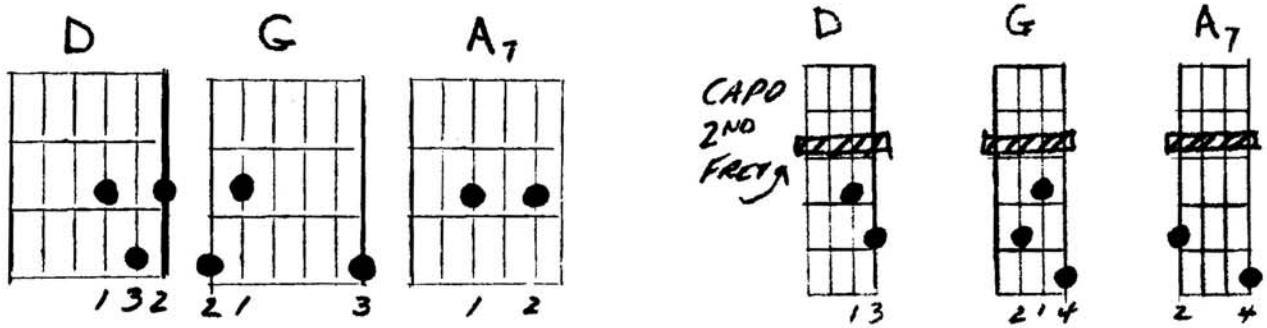

Tom Bhetty's Waltz

161. Turkey in a Peapatch

161. "Turkey in a Peapatch." Buddy Thomas, Waldorf, Maryland, December 1974. Recorded by Mark Wilson and Guthrie Meade. Rounder 0032. Key of D; standard tuning. Thomas learned the tune from Morris Allen. Unpublished recordings—Kentucky: Joe Stamper, JH 061; Morris Allen, MW. Published recording: Thomas, as above. Notation: Phillips 1994, 245 (Ruthie Dornfeld).

Twin Sisters

Hoover Uprights

UTPICK WALTZ

traditional

AABAABA

Another folk-processed tune, this is also seen as *Ookpik Waltz*. Freeman Corey Jr. introduced us to the tune. Molly Mason says it surfaced out west as a contest waltz. She's heard it vaguely connected to native Americans of the Pacific Northwest -- and maybe to an Alaskan owl of the same name. Recorded by Walt Michael on *Bermudaful* (MCE); and on *Tone Roads*, Wild Asparagus, 115 Turkey Hill Road, Belchertown, MA 01007.

VALESE DE PETIT FILLES

164. Waynesburgh

164. "Waynesburgh." (Most often known as "Waynesboro.") Doc Roberts, Richmond, Indiana, August 27, 1927. Gennett 6257 (78 rpm); reissued on County 412. Key of G; standard tuning. "Ladies in the Ballroom," q.v., is a variant of this tune. Kuntz (*Fiddler's Companion*) traces it to an Irish reel, "Over the Moors to Maggie." The title names towns in Illinois, Georgia, Mississippi, Pennsylvania, Tennessee, and Virginia. In Kentucky and Ohio, where the town is named "Waynesburg," the title on Roberts's recording, "Waynesburgh," reflects the region. There is a "Waynesburg" in Pennsylvania also, but despite Bayard's exhaustive efforts, he did not find a tune with that name in that state. "Waynesburg" was played by five dif-

West Fork Gals / Needlecase / Fly Around

Traditional

West Fork Gals

D D G G A A A D

D D G G A A A D

D D D D A A A A

A A D D D A D D

Needlecase

D D G G D D A A

D D G G A A D D

D D G G D D A A

D D G G A A D D

Fly Around My Pretty Little Miss

A

D D D D D D D D

65

D D D D A A D D

73

B
can
play
act
low

D D G G D D A A

81

D D G G D A D D

89

Fly Around - Harmony

D D D D D D D D

97

D D D D A A D D

105

D D G G D D A A

113

D D G G D A D D

121

ABAB

1) unison
2) Bob harm low
3) Betsy harm high

White Rose Waltz

Traditional

Violin

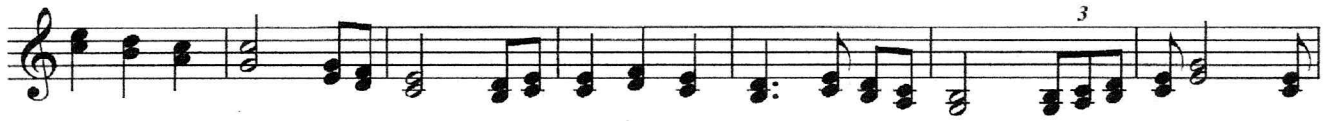

Winder Slide

Rayna Gellert
[Ways of the World, Yodel 023]

Wise Old Friend

© 1993 Brian Wicklund, BMI

I composed this waltz for the sound track for a film on a national park called the Boundary Waters Canoe Area. Ojibwa and French Canadians paddled their canoes through the chain of thousands of lakes between Canada and Minnesota carrying beaver pelts from Winnipeg to Lake Superior in the mid and late 1700s. The park is a very special place for me.

A A D E #3

5 D B7 E V A

10 D E D E

B 15 A 1. V 2. V Bmin

19 E A D E 0 TAG

25 D (4) 0 C#min (4) 0 Bmin (4) 0 A #3 2 1

29 D E A 1. Last Time V #3 1

Da Capo e.

Yellow Rose of Texas / Oklahoma Rooster

Traditional
Arr. Cathy Jones

Yellow Rose of Texas

A

5

B

10

Oklahoma Rooster

15

20

25

30

35

Last Time (in place of 2nd ending)

Yellow Rose of Texas

Melody with Drone String

Traditional
arr by Cathy Jones

A

5

B

10

15

Harmony

A

20

25

30

35

